

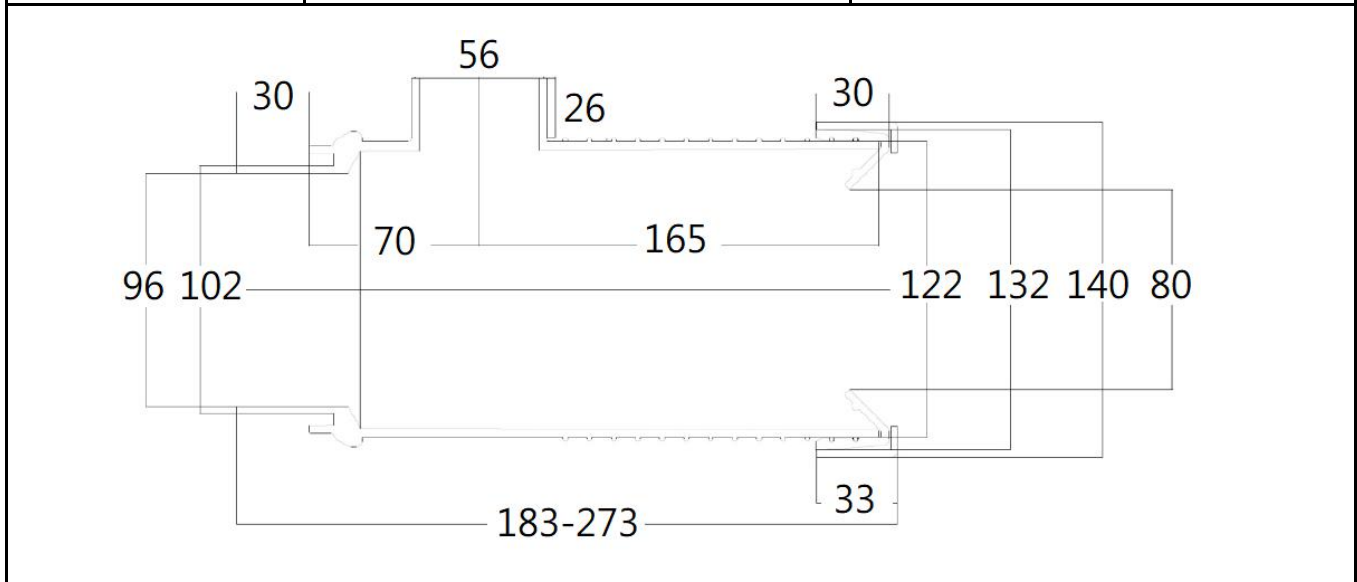

PROJECT		REF		REV	ITEM CODE	
LOCATION		DATE			LEGEND	

SANITARY WARE SPECIFICATION SHEET

Item Descriptions	Daimler (PRC) 100mm uPVC watercloset pan connector; tested on BS5627:1984 & BS4514:1983 ; test report RTFC011A	Illustration/ Drawing
Dimension	Refer to drawing	<p align="center">Default : 273mm Cuttable width : 183-273mm</p>
Model	1210V-100	
Colour	White	
Material	uPVC	
Manufacturer	Daimler (PRC)	
Source	Acme Sanitary Ware Co. Ltd Mr. Eric Wong/ Mr. Don Yuen	
Contact Tel/Fax	(852) 2388-7171 / (852) 2710-8012	
E-mail	acme@acmesanitary.com.hk	
Website	www.acmesanitary.com.hk	



Note:

* All information of the above is for the reference only. No prior notice is made if any changes.



IDEAL Test Consultants Ltd.
亞典測試顧問有限公司

Unit 18, 8/F., World-Wide Industrial Ctn,
43 - 47 Shan Mei Street,
Fo Tan, N.T. H.K..
Tel: 3702 1986 Fax: 3702 1987
Email: sunny@idealtest.com.hk

TEST REPORT

REPORT REFERENCE NO. : RTFC011A
TITLE : Testing of uPVC Fitting
METHOD OF TEST : BS5627: 1984 & BS4514: 1983
PERIOD OF TESTS : 14th Jul., 2021 to 26th Jul., 2021
SAMPLE SUBMITTED BY :
(Information below provided by client)

DESCRIPTION OF SAMPLE : 100mm uPVC WC pan connector
BRAND : Daimler
MODEL : 1210V-100
BODY MARKING : Daimler BS5627-100mm
MANUFACTURER : Kai Ping Yong Sheng Sanitary Ware Shower Factory
COUNTRY OF ORIGIN : China



SUMMARY OF RESULTS :
(Definition of 'C'- Conformance, '/'- No requirement & 'NC'- Non-Conformance)

Tested item/s	Remark
1. Dimensions	C
2. Functional tests	
2.1 Water tightness	C
2.2 Air tightness	C
2.3 Water and Air tightness under deflection	C

Date : 28.5.2021 Authorized signature : 
Sunny K.S. Wong
(Director)



Report reference no.: RTFC011A

RESULTS: - (apply only to the sample tested)

1. DIMENSIONS

(BS5627: 1984, clause 12 & BS4514: 1983, clause 4.3)

Variable	Unit	Measured	Required	Remark
Nominal size	mm	100	100	C
Length	mm	260	/	/
Wall thickness (e ₂)	mm	3.4	3.2 min.	C
Overall result				C

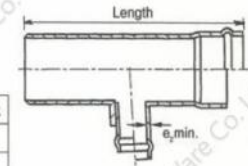

2. FUNCTIONAL TESTS

2.1 Water tightness

(BS5627: 1984, clause. 9.1)

Variable	Unit	Measured	Required	Remark
Static pressure	bar	0.1	0.1	C
Duration	min.	5	5	C
Any visible leakage	Yes / No	No	No	C
Overall result				C

2.2 Air tightness

(BS5627: 1984, clause. 9.2)

Variable	Unit	Measured	Required	Remark
Static pressure	bar	0.005	0.005	C
Duration	min.	5	5	C
Assembled deflection	with / without	without	without	C
Overall result				C

2.3 Water and Air tightness under deflection

(BS5627: 1984, clause. 9.3)

ID	Variable	Unit	Measured	Required	Remark
Water	Test pressure	bar	0.1	0.1	C
	Angle of deflection	°	5°	5°	C
	Duration	min.	5	5	C
	Any loss of pressure	Yes / No	No	No	C
Air	Test pressure	bar	0.005	0.005	C
	Angle of deflection	°	5°	5°	C
	Duration	min.	5	5	C
	Any loss of pressure	Yes / No	No	No	C
Overall result					C



- End of report -